

Второй неоконченный квартет

Second Quartet

Viola

С. РАХМАНИНОВ

SERGE RACHMANINOFF

I

Allegro moderato

1

mf

f

dim

10

mf

f

poco rit.

a tempo

dim.

p

mf

20

mf

poco rit.

p

mf

f

sostenuto

a tempo

pp

30

sostenuto

p

a tempo

sostenuto

cresc.

f

40

sul G.....

poco rit.

Tempo I

mf

Viola

50 poco rit. a tempo

60

cresc. *f* *p*

70 accelerando *crescendo*

Allegro *f* *cresc*

80 *più f* *ff*

90 *f* *mf* pizz. 1

Viola

9

Tempo I

100

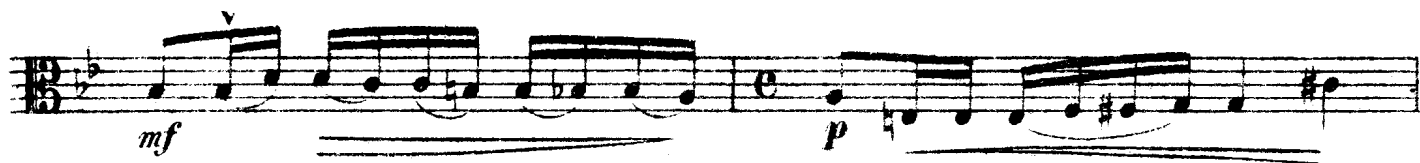

Tempo I

Viola

130

f

dim. *mf*

140

f

poco rit. *dim.* *p* *a tempo*

150

mf *p* *mf*

poco rit. *sostenuto* *a tempo*

f *p*

sostenuto *a tempo* 160

sostenuto *cresc.* *f* *poco rit.* 170 *Tempo I* *mf*

Viola

175

180

cresc. **f**

1

p *cresc.*

190

f

accelerando **f** *cresc.*

mf *crescendo*

ff **f** *cresc.*

Allegro 200

più f **ff**

210

fff

Viola II

Andante molto sostenuto

6 **pp**

10

20

30

40

50 **p**

60

70 *cresc. poco a poco* **mf**

80 *cresc. poco*

90 *a poco* **f**

100

110 **più f**

Viola

18

Measures 120-129: *dim.* (diminuendo)

Measures 130-139: *p* (piano), *1 pizz.* (first pizzicato)

Measures 140-149: *f* (forte)

Measures 150-159: *f* (forte), *arco* (arco), *mf* (mezzo-forte), *p* (piano)

Measures 160-169: *mf* (mezzo-forte)

Measures 170-179: *cresc.* (crescendo)

Measures 180-189: *f* (forte)

Measures 190-199: *ff* (fortissimo)

Measures 200-209: *diminuendo* (diminuendo), *f* (forte)

Measures 210-219: *1* (first ending), *dim.* (diminuendo)

Viola

Violino

p

220

mf

pizz. 1 230 1 arco. pizz. arco

240 *f* (b)

250 *p*

260

2 pizz. 270 arco *pp*

Viola

280

290

300

310

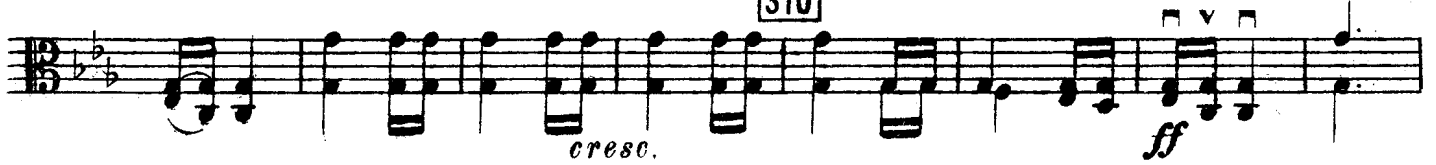

320

330

p

3 340 2

350

